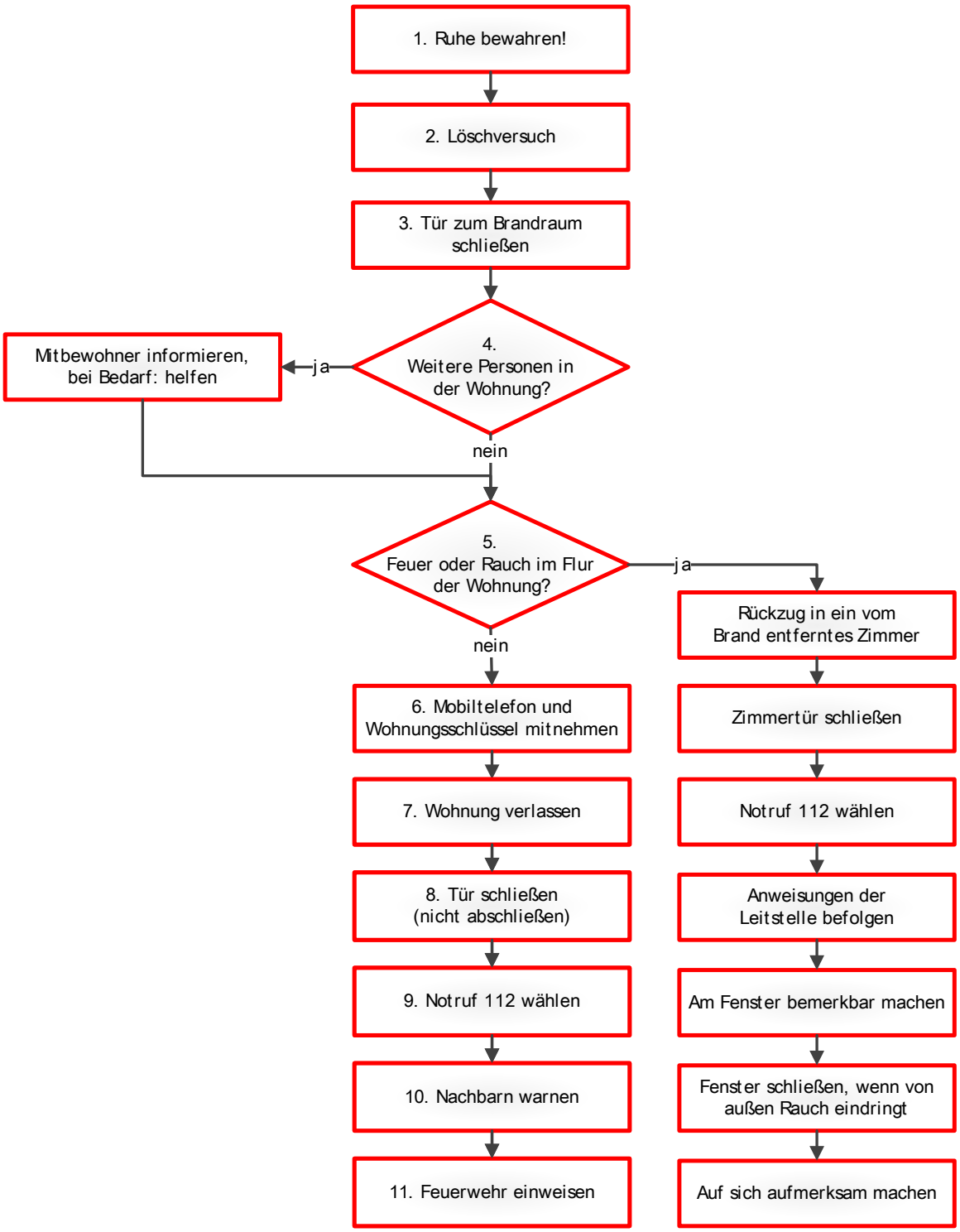Fall 1
Mehrfamilienhaus: Brand in der eigenen Wohnung